White Oak Bayou - Proposed 2018 Bond Projects (August 1, 2018)

PRELIMINARY DRAFT

Proposed Bond Projects

- Buyout Areas
- Storm Repairs
- Subdivision Drainage Improvements
- Local Projects
- Partnership Projects
- Community Input

Harris County Precincts

- Pct. 1 - Rodney Ellis
- Pct. 2 - Jack Morman
- Pct. 3 - Steve Radack
- Pct. 4 - R. Jack Cagle

Jurisdictions

- Other Municipalities
- City of Houston
- Unincorporated Harris County

Existing Flood Control Facilities

- Channel Network
- Stormwater Detention Basin

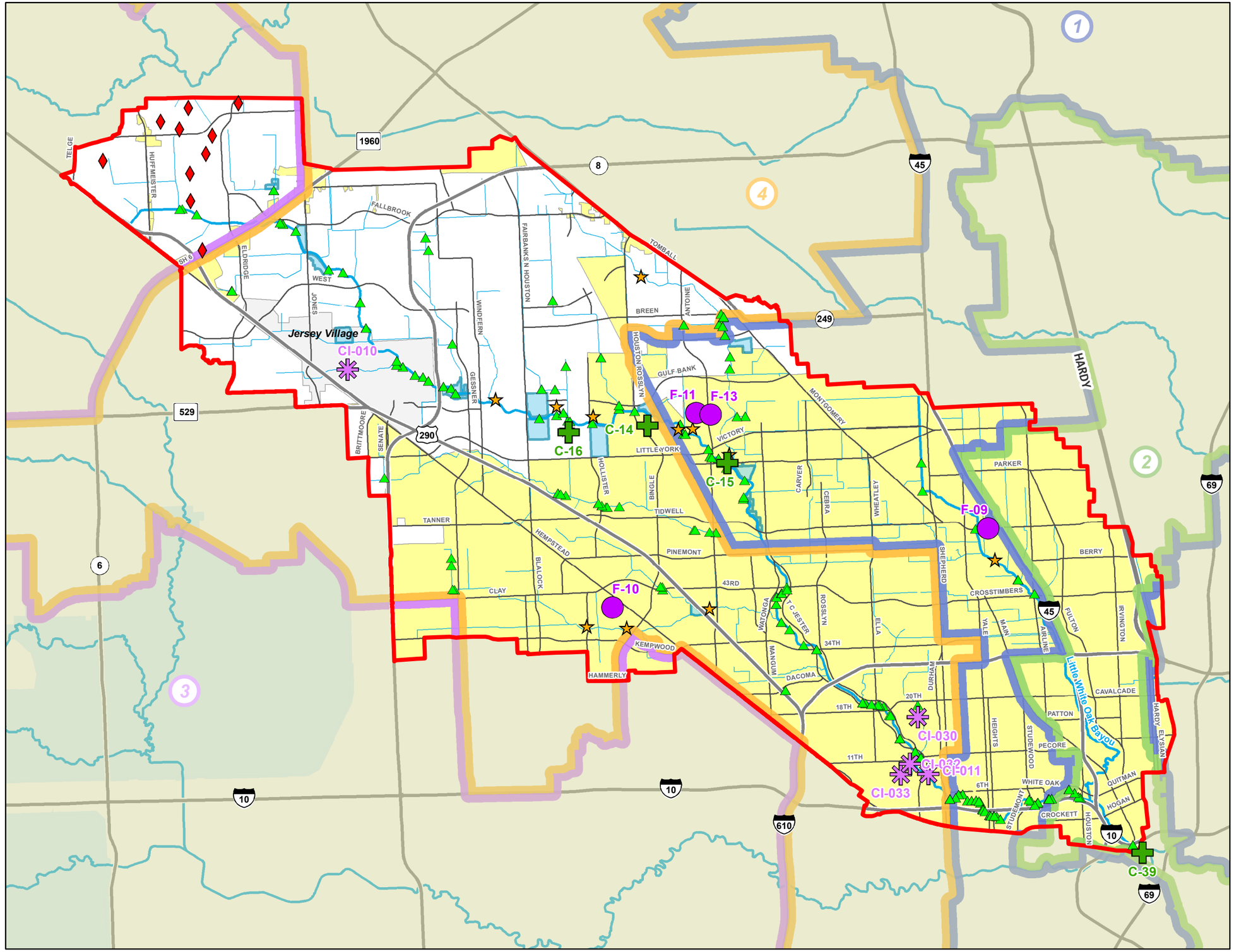

HARRIS COUNTY FLOOD CONTROL DISTRICT

N

0 1 2 Miles

Version 2018-08-01-1430